



# E-VISA BALI

## FOREIGN INVESTMENT COMPANY (PMA)



info@evisabali.com

www.evisabali.com

# Requirement

## Requirements from Applicant:

- Color Scan Passport of shareholders
- Color Scan KTP and NPWP of local shareholders
- Home address, email address, and mobile number of shareholders
- Company Name
- Company/ Office Address
- Copy of Land Lease agreement
- Copy of Land Certificate
- Copy of Land Owner ID Card

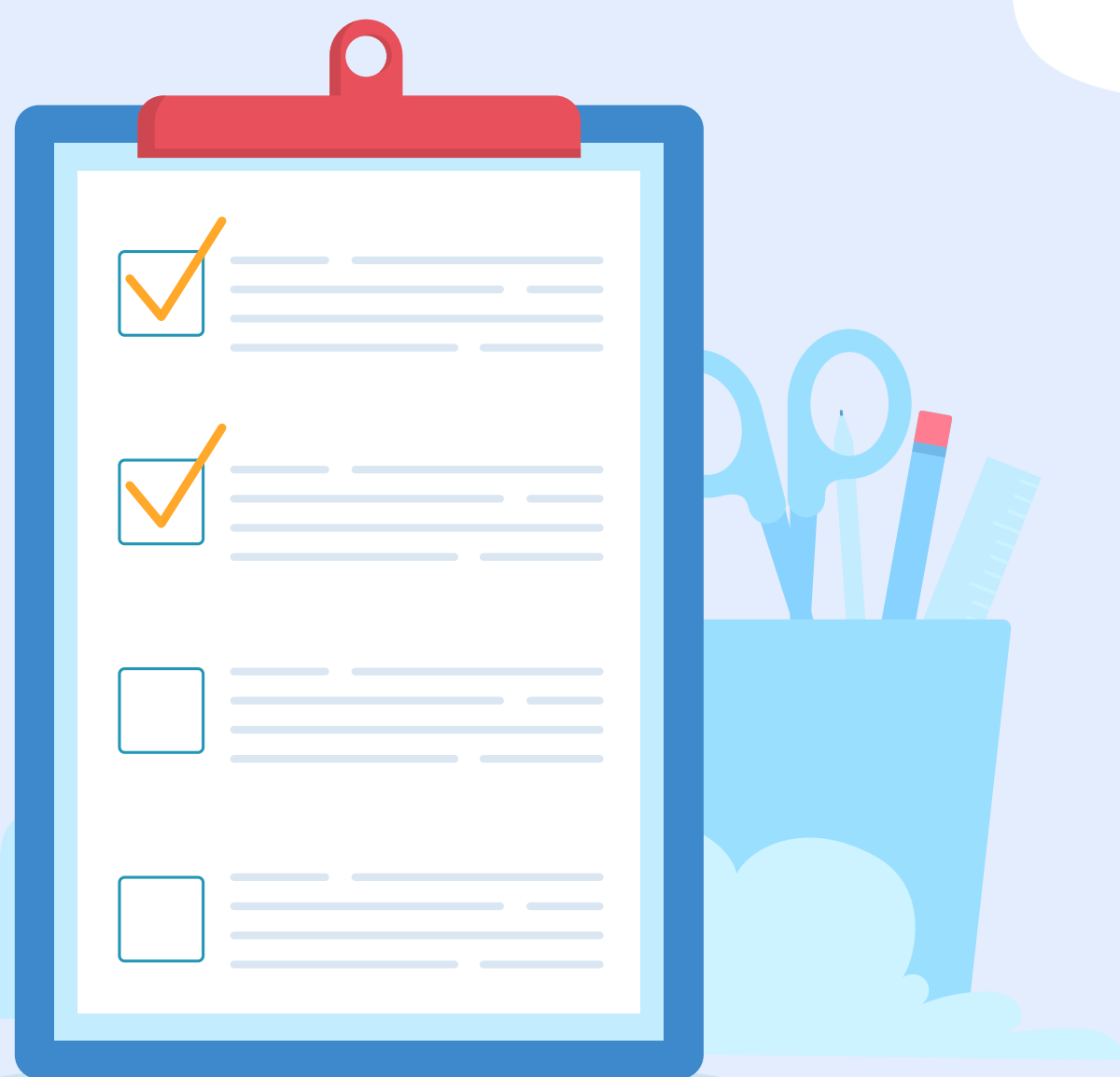

# Price

## REGULAR PROCESS

**25,000<sup>,000</sup>**  
**IDR**

## PROCESSING TIME

30 - 60 WORKING DAYS

## READY FOR KITAS PROCESS

10 WORKING DAYS AFTER THE  
PROCESS START

---

## Terms of Payment

- 50% Down Payment before start the process.
- 25% Second Payment after the Tax Registration done.
- 25% Balance Payment after the process done

---

## Note

- Initial investment of PMA minimum IDR 10.000.000.000
- The price exclude the donation for Kepala Lingkungan, Kelurahan, and Kecamatan if any.
- The price exclude Environment License and Building Permit (IMB).

# Detail

## What Will You Get :

- Article of Association Establishment Notary Act
  - Legalization of Notary Act
  - Tax Identification Number (NPWP)
  - Landscape Information License (Optional)
  - Company Register Number (Nomor Induk Berusaha)
  - Trading License from OSS (For trading and service Company).
  - Tourism License for Restaurant, Accommodation and Tourism Services.
- 

## Restaurant

- Additional Licenses
  - Environment License : Starting IDR 10.000.000
  - Alcohol License : IDR 20.000.000

## Accommodation

- Additional License
  - Environment License : Starting IDR 10.000.000